

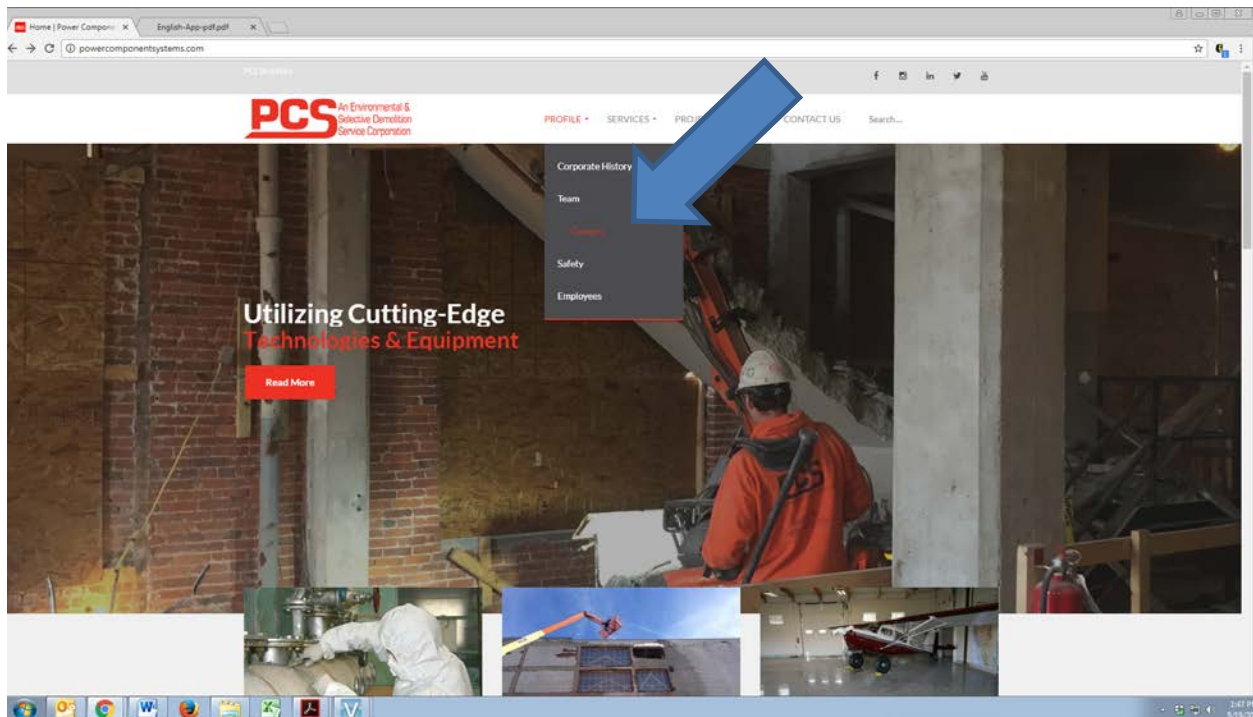

## **Instructions for Completing the Online Application**

1. Go to the PCS website at [www.powercomponentsystems.com](http://www.powercomponentsystems.com)
2. Hover your mouse over the Profile tab (located at the top the webpage). Double click on Careers tab.



3. The Careers page will open displaying all current positions. Scroll to the bottom of the page and click on either the English or Spanish application.

4. Hover your mouse over the download button. Save the file to your desired location (i.e. desktop, my documents etc.)



**PCS** Power Components Systems  
Application for Employment

**APPLICATION FOR EMPLOYMENT**  
(PRE-EMPLOYMENT QUESTIONNAIRE - AN EQUAL OPPORTUNITY EMPLOYER)

Name (Last, First, Middle) \_\_\_\_\_ Date: \_\_\_\_\_  
Address \_\_\_\_\_ What position are you applying for? \_\_\_\_\_  
What special qualifications/ skills do you have? \_\_\_\_\_  
What machines can you operate? \_\_\_\_\_ Are you 18 years or older?  Yes  No  
Are you prevented from lawfully becoming employed in this country because of visa or immigration status?  
Yes  No

**Special Purpose Questions**  
DO NOT ANSWER ANY OF THESE QUESTIONS IN THIS SECTION UNLESS THE EMPLOYER HAS CHECKED A BOX PRECEDING A QUESTION, THEREBY INDICATING THAT THE INFORMATION IS REQUIRED FOR A NONAFER OCCUPATIONAL QUALIFICATION, OR DICATED BY NATIONAL SECURITY LAWS, OR IS NEEDED FOR OTHER LEGALLY PERMISSIBLE REASONS.  
Are you a US Citizen?  Yes  No  
Have you ever been convicted of a misdemeanor or felony within the last 5 years?  Yes  No Describe: \_\_\_\_\_  
I understand and agree that I may be required to take one or more of the following:  Physical Examination  or  Discharge tests, as a condition of hiring or continued employment. I agree to consent to take such tests at such time as designated by the Company, and to release the Company, its directors, officers, agents and employees from any claims arising from the use of such tests.  Yes  No  
 I have been advised that for discharge tests, as a condition of hiring or continued employment, are published by law.  Yes  No  
Please note: You will not be denied employment because of a conviction record, unless that offense is related to the job for which you have applied.

**Military Service Record**  
Branch of Service: \_\_\_\_\_ Discharge Date: \_\_\_\_\_ Rank: \_\_\_\_\_  
Present membership in the National Guard or Reserves  Yes  No End Date: \_\_\_\_\_

**Education**

School	# of Years Attended	Name of School	City/State	Course	Graduation Date

**Experience**

Name/Address of Co.	Dates	Starting Salary	Final Salary	Reason for Leaving

**References**

Name	Address	Occupation

5. Open the file from the location saved (i.e my documents, desktop) and begin completing the fillable application.

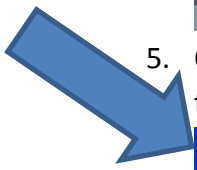

- Once the application is complete. Hit the submit button at the bottom of the screen. Once the dialog box appears select continue.

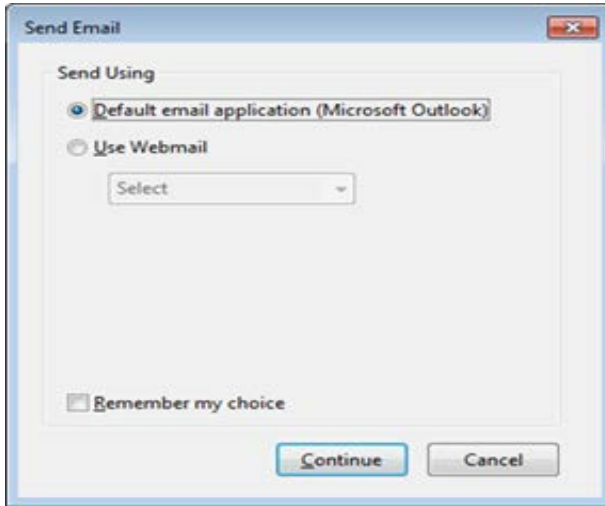

- This will send the completed application to the HR mailbox.

